Gemini North Semester 2007B

The semester calendar shows multi-instrument queue nights, scheduled classical runs and engineering or commissioning blocks. Instruments potentially usable on queue nights are indicated by the colored-horizontal bands (see color key below). Note: Rapid ToO PIs should always check the "what's available now" pages that are linked from the contents list for the most up-to-date information. Scheduled classical runs are indicated in the instrument's row by the last characters of the GN-2007B-… program ID number.
Engineering or commissioning that involves one or more instruments is shown in the relevant instrument row(s). New and full moon dates are shown.

Key: GMOS | NIRI | Michelle | Altair | NIFS | TEXES | eng./commis.

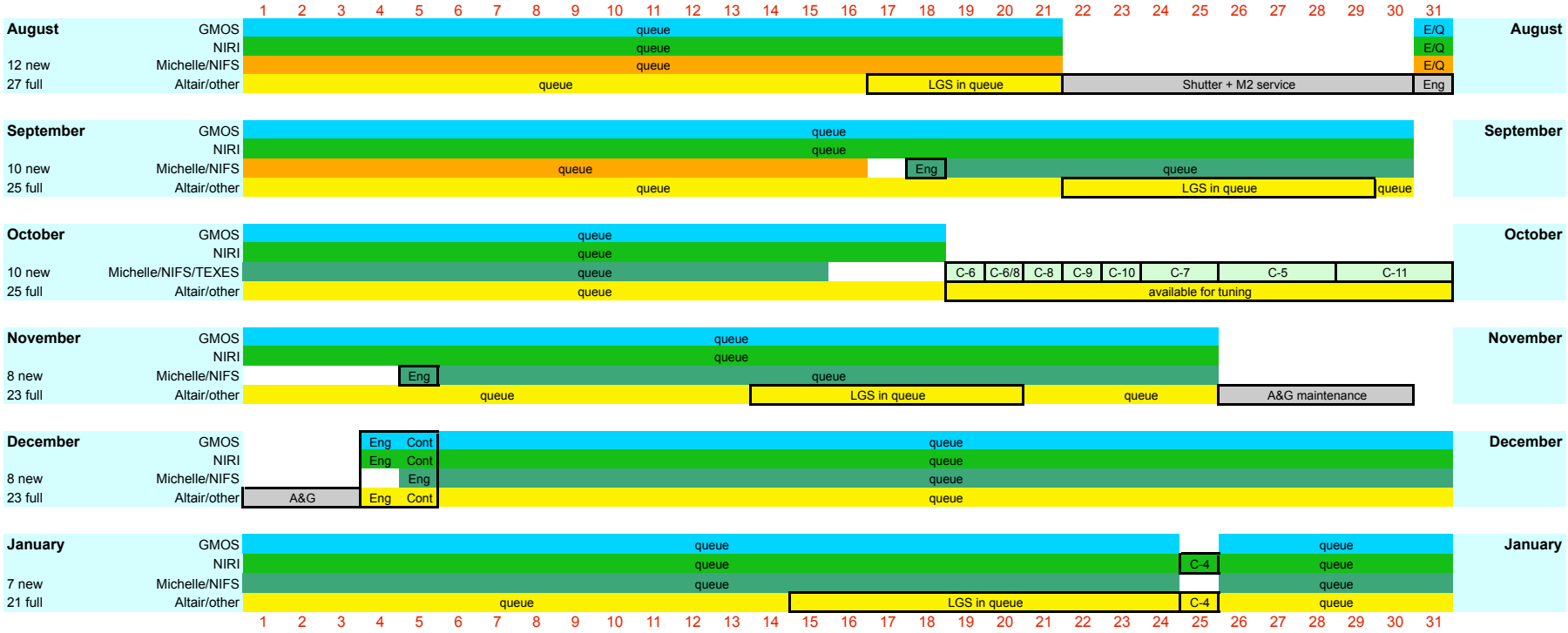

Last updated 18-Jan-2008